GALAPAGOS OF THE SOUTHERN OCEAN ABOARD HERITAGE ADVENTURER

This is without doubt one of the most inspirational and informative journeys or expeditions into the Southern Ocean ecosystem that one can make anywhere in the world. Long recognised for their rich biodiversity, the Subantarctic Islands lying to the south of New Zealand are UNESCO World Heritage sites. This places them in a select group of only 250 natural sites that have been designated as 'the most important and significant natural habitats' on the planet. They are also afforded the highest conservation status and protection by the Australian and New Zealand governments and access to these islands is by permit only.

On this expedition we offer you the unique chance to explore, photograph and understand these wonderful places in the company of some of the most knowledgeable and passionate guides. As a young biologist, Heritage Expeditions founder Rodney Russ first visited these islands in 1972 with the New Zealand Wildlife Service. He organised New Zealand's first commercial expedition there in 1989 and it was only natural that his family should travel with him, what wasn't predicted was that they would join him in the business and be as passionate about the conservation of this region as he is. Now, many years and over 100 expeditions later, Rodney's sons Aaron and Nathan continue their father's enthusiasm and legacy for this region with Heritage Expeditions. As the original concessionaire we enjoy good relationships with the conservation departments and some of the access permits we hold are unique to these expeditions.

The name we have given to this voyage 'Galapagos of the Southern Ocean' reflects the astounding natural biodiversity and the importance of these islands as a wildlife refuge. (The book 'Galapagos of the Antarctic' written by Rodney Russ and Aleks Terauds and published by Heritage Expeditions describes all of these islands in great detail.) The islands all lie in the cool temperate zone with a unique climate and are home to a vast array of wildlife including albatross, penguins, petrels, prions, shearwaters and marine mammals like sea lions, fur seals and elephant seals. The flora is equally fascinating; the majority of it, like the birds, is endemic to these islands. This renowned expedition includes four of the Subantarctic Islands: The Snares, Auckland, Macquarie and Campbell. Each one is different, and each one is unique - just like this expedition.

expedition.

ITINERARY

Day 1: Queenstown

Passengers should make their way to the designated hotel where we will spend the first night of the expedition. This evening there will be an informal get-together at the hotel for dinner; an excellent opportunity to meet fellow adventurers on your voyage and some of our expedition team.

Day 2: Port of Bluff

Today we enjoy breakfast in the hotel restaurant and have the morning free to explore Queenstown before returning to the hotel for lunch and departing for the Port of Bluff to embark your ship. You will have time to settle into your cabin and familarise yourself with the ship; we will also take the opportunity to conduct a number of safety briefings. You are invited to join the expedition team in the Observation Lounge and up on the Observation Deck as we set our course to The Snares and our adventure begins.

Day 3: The Snares – North East Island

The closest Subantarctic Islands to New Zealand, they were appropriately called The Snares as they were once considered a hazard for sailing ships. Comprising of two main islands and a group of five islands called the Western Chain; they are uninhabited and enjoy the highest protection as Nature Reserves. It is claimed by some that these islands are home to more nesting seabirds than all of the British Isles together. We plan to arrive early in the morning and, as landings are not permitted, we will Zodiac cruise along the sheltered eastern side of the main island if the weather and sea conditions are suitable. In the sheltered bays, we should see the endemic Snares Crested Penguin, Snares Island Tomtit and Fernbirds. Cape Pigeons, Antarctic Terns and White-fronted Terns are also present in good numbers. There are hundreds of thousands of Sooty Shearwaters nesting on The Snares; the actual number is much debated. The Buller's Albatross breed here from early January onwards.

Day 4: Auckland Islands – Enderby Island

The Auckland Islands group was formed by two volcanoes which erupted some 10-25 million years ago. They have subsequently been eroded and dissected by glaciation creating the archipelago as we know it today. Enderby Island is one of the most beautiful islands in this group and is named after the distinguished shipping family. This northern most island in the archipelago is an outstanding wildlife and birding location and is relatively easy to land on and explore on foot. The island was cleared of all introduced animals (pests) in 1994 and both birds and the vegetation, especially the herbaceous plants, are recovering both in numbers and diversity. Our plan is to land at Sandy Bay, one of three breeding areas in the Auckland Islands for the Hooker's or New Zealand Sea Lion, a rare member of the seal family. Beachmaster bulls gather on the beach, defending their harems from younger (ambitious) males, to mate with the cows shortly after they have given birth to a single pup. During our day ashore there will be several options, some longer walks, some shorter walks and time to spend just sitting and enjoying the wildlife. The walking is relatively easy, a boardwalk traverses the island to the dramatic western cliffs, from there we follow the coast and circumnavigate the island. Birds that we are likely to encounter include the following species: Southern Royal Albatross, Northern Giant Petrel, Auckland Island Shag, Auckland Island Flightless Teal, Auckland Island Banded Dotterel, Auckland Island Tomtit, Bellbird, Pipit, Red-crowned Parakeet, Yellow-eyed Penguin and Light-mantled Sooty Albatross. There is also a very good chance of seeing the Subantarctic Snipe.

Day 5: Auckland Islands – Carnley Harbour

In the south of the archipelago there is a very large sheltered harbour rich in human history including shipwrecks, treasure hunters, Coastwatchers and, of course, scientific parties. We plan to arrive early morning from our anchorage at Enderby Island. We enter the harbour through the eastern entrance which is guarded on both sides by dramatic cliffs and rugged, tussock-covered hills. Our activities here today are totally weather dependent. We have a number of options. The climb to the South West Cape to visit the Shy Mollymawk colony provides magnificent views in all directions, especially over the western entrance to Carnley Harbour, Adams Island and Western Harbour. There is also the Tagua Bay Coastwatcher's hut and lookout (the former is derelict) which was occupied during the Second World War. We could also visit Epigwatt and the remains of the 'Grafton' which was wrecked here in 1864. All five men aboard survived and lived here for 18 months before sailing their modified dinghy to New Zealand to get help. Two of the survivors wrote books about their ordeal. Their first-hand accounts tell us a lot about their time here. Alternatively we may visit the Erlagan clearing where a German Merchant ship

cut firewood to fire its boilers after slipping its moorings in Dunedin on the eve of the Second World War. Another potential site is Camp Cove where we can see the remains of the castaway depots established and maintained by the New Zealand government between the 1860s and early 1900s. Later this afternoon we depart for Macquarie Island.

Day 6: At Sea

As we make our way south through the Furious Fifties, also known as the Albatross latitudes, the birding, especially south of the Auckland Islands, should be good. We will have a series of lectures on the biology and history of the Subantarctic Islands. We will also prepare you for our visit to Macquarie Island. Species that we may see include the Wandering Albatross, Royal Albatross, Black-browed Albatross, Light-mantled Sooty Albatross, Salvin's Albatross, Grey-headed Albatross, Northern and Southern Giant Petrel, Sooty Shearwater and Little Shearwater. There should be plenty of prions including Fairy, Fulmar and Antarctic, identifying them is not easy - but we should get some great views. Other species to be on the lookout for include the Soft-plumaged Petrel, Mottled Petrel, White-headed Petrel, Grey-faced Petrel, White-chinned Petrel, Grey-backed Storm-petrel, Wilson's Storm-petrel and Black- bellied Storm-petrel.

Days 7 to 8: Macquarie Island

The great Australian Antarctic Explorer Sir Douglas Mawson once called Macquarie Island "One of the wonder spots of the world". You are about to discover why as we spend two days exploring this amazing Island. It was one of the first of the Subantarctic Islands to obtain World Heritage Status and that was largely due to its unique geology. It is one of the few places on earth where mid- ocean crustal rocks are exposed at the surface due to the collision of the Australian and Pacific Plates. Macca, as it is affectionately known by its resident ranger population, was discovered in 1810 and was soon ravaged by sealers who introduced various animals including rats, mice, cats and rabbits. The native bird population was virtually eliminated and plants destroyed. The Tasmanian National Parks and Wildlife Service , who administer the island, embarked on a very ambitious 7-year eradication programme resulting in the island earning pest-free status in 2014. Both the birds and plants have responded and it is amazing to witness the regeneration and the increase in the number of birds. Macquarie Island is home to four species of penguin, Kings, Royals, Gentoo and Rockhopper, with the Royal Penguin occurring nowhere else in the world. During our visit we will land at two sites (subject of course to weather and sea conditions) and you will get a chance to observe and photograph all four species, although the Rockhopper is much harder to capture than the others. Macquarie also has a large population of Southern Elephant Seals. Pups are born in October and weaned in November when the breeding adults return to sea. The weaners and sub adults lie around on the beaches. The weaners go to sea sometime in January, running the gauntlet of Orcas or Killer Whales waiting offshore. We also plan a landing at the Australian Antarctic Research Base at Buckles Bay where you will be able to meet with scientists and base staff. The original base was established in 1947 and the island has been 'manned' since then. It is one of the longest continuously occupied bases in the Subantarctic.

Day 9: At Sea

There will be briefings and lectures on Campbell Island in preparation for our visit there and opportunities for pelagic birding and/or simply relaxing

Day 10: Campbell Island – Perseverance Harbour

We have all of today to explore Campbell Island, New Zealand's southernmost Subantarctic territory. Its history is as rich and varied as the other islands we have visited. Discovered in 1810 (by the same sealing captain who discovered Macquarie Island) it too was soon occupied by sealers who introduced rats and cats. In 1895 the New Zealand government advertised the island as a pastoral lease. The lease was taken up by an entrepreneurial New Zealand sheep farmer who stocked the island with sheep and cattle. The farming practices, which included burning the scrub, modified the island considerably. The farming lasted until 1934 when it was abandoned. Coastwatchers were stationed on the island during the war, at the end of the war the station was taken over by the New Zealand Metrological service and they maintained a manned weather/ research station on the island until 1995. In the early 1970s the island was fenced in half and stock was removed off the northern half. The impacts of the remaining animals were monitored and they were all eventually removed in 1990. The vegetation recovered quickly and the cats died out naturally. In a very ambitious (and never before attempted on such a large scale) eradication programme the New Zealand Department of Conservation successfully removed the rats. With the island declared predator free in 2003, the way was clear to reintroduce the endangered Campbell Island Flightless Teal, which had been rediscovered on an offshore island in 1975. Snipe, which were formerly unknown from the island but were discovered on another offshore island, recolonised the islands themselves. The vegetation which the great English botanist Sir Joseph Hooker described in 1841 as having a "Flora display second to none outside the tropics" is

flourishing and is nothing short of spectacular. We will offer a number of options to explore the island. There will be extended walks to Northwest Bay and possibly Mt Honey. There will also be an easier walk to the Col Lyall Saddle. All of these options will allow you the opportunity and time to enjoy the Southern Royal Albatross which nest here in large numbers. We also visit areas of the island which contain outstanding examples of the megaherbs for which the island is renowned.

Day 11: At Sea

At sea en route to the Port of Bluff, take the opportunity to relax and reflect on an amazing experience. We will recap the highlights of our expedition and enjoy a farewell dinner tonight as we complete the last few miles of our journey.

Day 12: Invercargill/Queenstown

Early this morning we will arrive in the Port of Bluff. After a final breakfast and completing Custom formalities we bid farewell to our fellow voyagers and take a complimentary coach transfer to either Invercargill or Queenstown Airports. In case of unexpected delays due to weather and/or port operations we ask you not to book any onward travel until after midday from Invercargill and after 3pm from Queenstown.

Please Note:

During our voyage, circumstances may make it necessary or desirable to deviate from the proposed itinerary. This can include poor weather and opportunities for making unplanned excursions. Your Expedition Leader will keep you fully informed. Landings at the Subantarctic Islands of New Zealand are by permit only as administered by the Government of New Zealand. No landings are permitted at The Snares.

YOUR SHIP: HERITAGE ADVENTURER

YOUR SHIP:	**Heritage Adventurer**
VESSEL TYPE:	**Expedition Ship**
LENGTH:	**124 metres**
PASSENGER CAPACITY:	**140**
BUILT/REFURBISHED:	**1991**

Heritage Adventurer is a true pioneering expedition vessel of exceptional pedigree. Often referred to as the 'Grande Dame of Polar Exploration' due to her celebrated history and refined design, she was purpose-built for adventure in 1991 at Finland's Rauma shipyard and specifically designed for Polar exploration.Setting a peerless standard in authentic expedition travel, Heritage Adventurer (formerly known as MS Hanseatic) combines the highest passenger ship ice-class rating (1A Super) with an impressive history of Polar exploration. Having held records for the most northern and southern Arctic and Antarctic navigations, and for traversing both the Northwest and Northeast Passages, makes Heritage Adventurer perfect for pioneering New Zealand-based Heritage Expeditions signature experiential expedition travel.Originally designed to accommodate 184 guests, Heritage Adventurer now welcomes just 140 expeditioners ensuring spacious, stylish and comfortable voyages, while a fleet of 14 Zodiacs ensures all guests are able to maximise their expedition adventure. Heritage Adventurer proudly continues our traditions of exceptional, personalised expedition experiences as Heritage Expeditions flagship.

Observation Lounge - One of the most celebrated and best-known features of Heritage Adventurer is the awe-inducing Observation Lounge, Library and Bar. Located on Deck 7 and perched directly above the Bridge, enjoy sweeping 270-degree views through floor to ceiling windows, perfect for wildlife spotting and quick access to the outer deck. Bring your binoculars to spot wildlife, observe the ever-changing landscape, write in your journal or relax with a book.

Observation Deck - Enjoy 360-degree views from the highest point on the ship. The Observation Deck sits above the Observation Lounge and provides exceptional outside viewing options. Stretching the full width of the vessel, this is the perfect spot to take in the surrounding land and seascapes. Perfect on a sunny day, recline in the comfortable sun loungers protected from the wind and elements and watch your voyage unfold.

The Bridge - No expedition is complete without visiting Heritage Adventurer's busy nerve centre. Located on Deck 6, Heritage Expeditions' Open Bridge Policy means you are welcome to observe the Captain and crew at work while enjoying some of the ship's best views. It's a fascinating place to learn about navigation and vessel operations, however please note the Bridge will be closed when departing or arriving at port.

Dining Room - Indulge in fine international cuisine from our talented chefs in the lavish surrounds of our Dining Room on Deck 4. Sensational 270-degree views provide a stunning backdrop to meals here along with an international wine list featuring many outstanding regional wines. With relaxed seating arrangements, all guests can enjoy dining in a single sitting from

hearty breakfasts setting you up for the day's adventure to sumptuous lunches and multi-course evening dining.

Bistro - Simple fast and delicious meals and snacks are on offer in our relaxed Bistro on Deck 6. Perfect for early risers to enjoy tea, coffee and light breakfast options the Bistro provides great views and opens directly onto a covered and heated teak-deck outdoor dining area.

The Bar and Lounge - The social hub of Heritage Adventurer, the Bar and Lounge on Deck 5 features seating for all guests. Enjoy a beverage at the bar, sink into an armchair, relax on one of the many spacious loungers and watch the world go by through the panoramic windows or make new friends at the communal seating. This multi-tasking space also doubles as the location of daily briefings and evening recaps with the expedition team.

The Gym - Featuring spectacular ocean views, the well-equipped gym is adjacent to the pool, hot tub and sauna in Deck 7's wellbeing zone. Maintain your routine with an elliptical cross trainer, treadmill, rowing machine, stationary bikes, TRX as well as free weights, yoga mats and fitness balls. Towels are provided with change room and shower amenities nearby.

Sauna and Steam Room - True to her Nordic origins, Heritage Adventurer features a dry-heat Finnish sauna and European steam room on Deck 7. Perfect for warming up post Polar plunge or unwinding after a day's adventures, the sauna and steam room include change room facilities, showers and towels.

Swimming Pool and Hot Tub - Surrounded by relaxed teak seating including sun loungers, the open-air saltwater pool can be heated or chilled. Encased in glass the hot tub ensures all-weather use, perfect for those who like to relax with a view following a day of exploring.

Lectures and Presentations - Enjoy informative and entertaining lectures on history, biology, wildlife, and ecology in the comfort of the Presentation Theatre. With state-of-the-art audio-visual equipment, our world-renowned expedition team will bring your adventure to life through interactive presentations and discussions.

iscussions.

wildearth-travel.com info@wildearth-travel.com

INSIDE YOUR SHIP

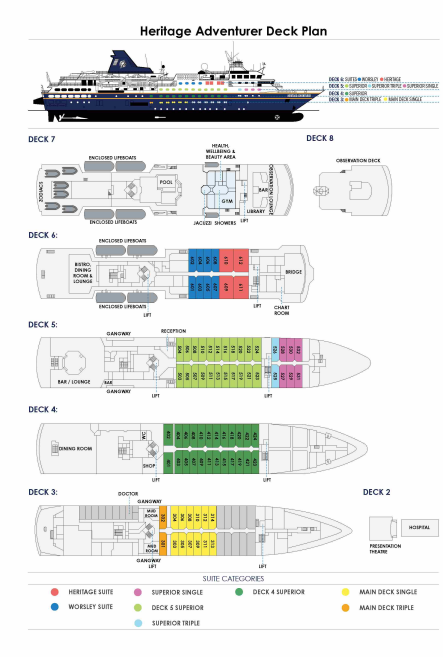

Deck 4 Superior

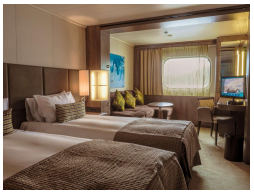

Deck 5 Superior

Heritage Suite

Main Deck Single

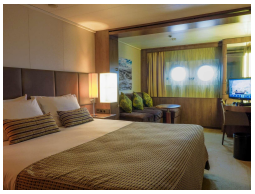

Main Deck Triple

Superior Single

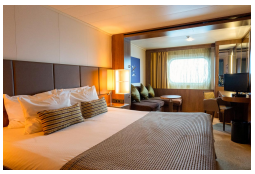

Superior Triple

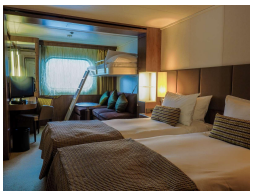

Worsley Suite

PRICING

26-Nov-2025 to 07-Dec-2025

Main Deck Triple	14350 AUD pp
Superior Triple	14995 AUD pp
Deck 4 Superior	17250 AUD pp
Deck 5 Superior	17965 AUD pp
Main Deck Single	20850 AUD pp
Superior Single	21500 AUD pp
Worsley Suite	22500 AUD pp
Heritage Suite	33000 AUD pp

31-Dec-2025 to 11-Jan-2026

Main Deck Triple	14350 AUD pp
Superior Triple	14995 AUD pp
Deck 4 Superior	17250 AUD pp
Deck 5 Superior	17965 AUD pp
Main Deck Single	20850 AUD pp
Superior Single	21500 AUD pp
Worsley Suite	22500 AUD pp
Heritage Suite	33000 AUD pp

22-Nov-2026 to 03-Dec-2026

Main Deck Triple	15655 AUD pp
Superior Triple	16455 AUD pp
Deck 4 Superior	18795 AUD pp
Deck 5 Superior	19590 AUD pp
Main Deck Single	22725 AUD pp
Superior Single	23470 AUD pp
Worsley Suite	24530 AUD pp
Heritage Suite	36000 AUD pp

17-Dec-2026 to 28-Dec-2026

Main Deck Triple	15655 AUD pp
Superior Triple	16455 AUD pp
Deck 4 Superior	18795 AUD pp
Deck 5 Superior	19590 AUD pp
Main Deck Single	22725 AUD pp
Superior Single	23470 AUD pp
Worsley Suite	24530 AUD pp
Heritage Suite	36000 AUD pp

ADDITIONAL CHARGES: Landing Fees 800 USD pp

SPECIAL OFFERS

Book by 30 April 2025 and SAVE up to 20%. Terms and conditions apply. This special offer is subject to availability. Please contact us for more details.